Web Development Road Map

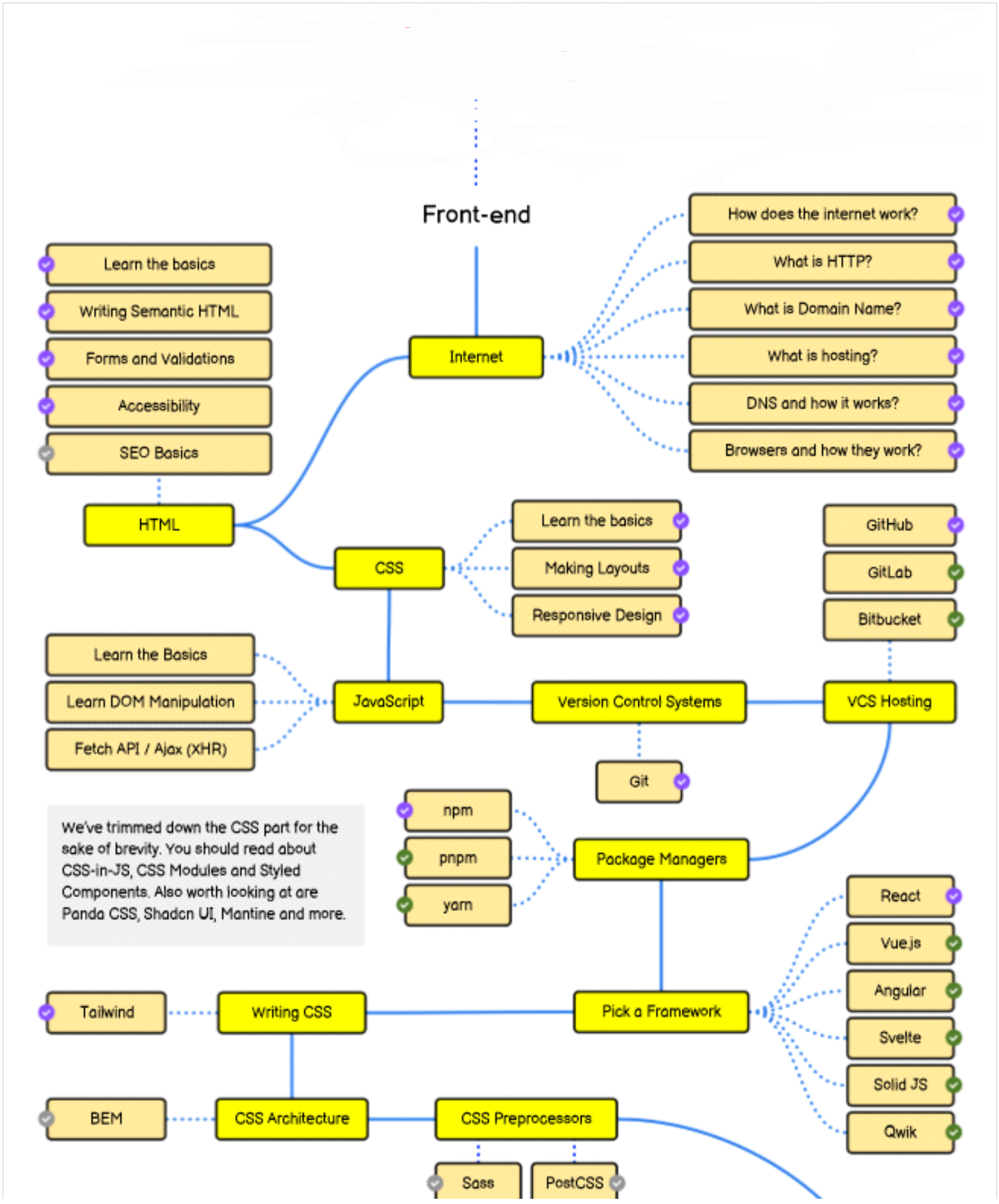

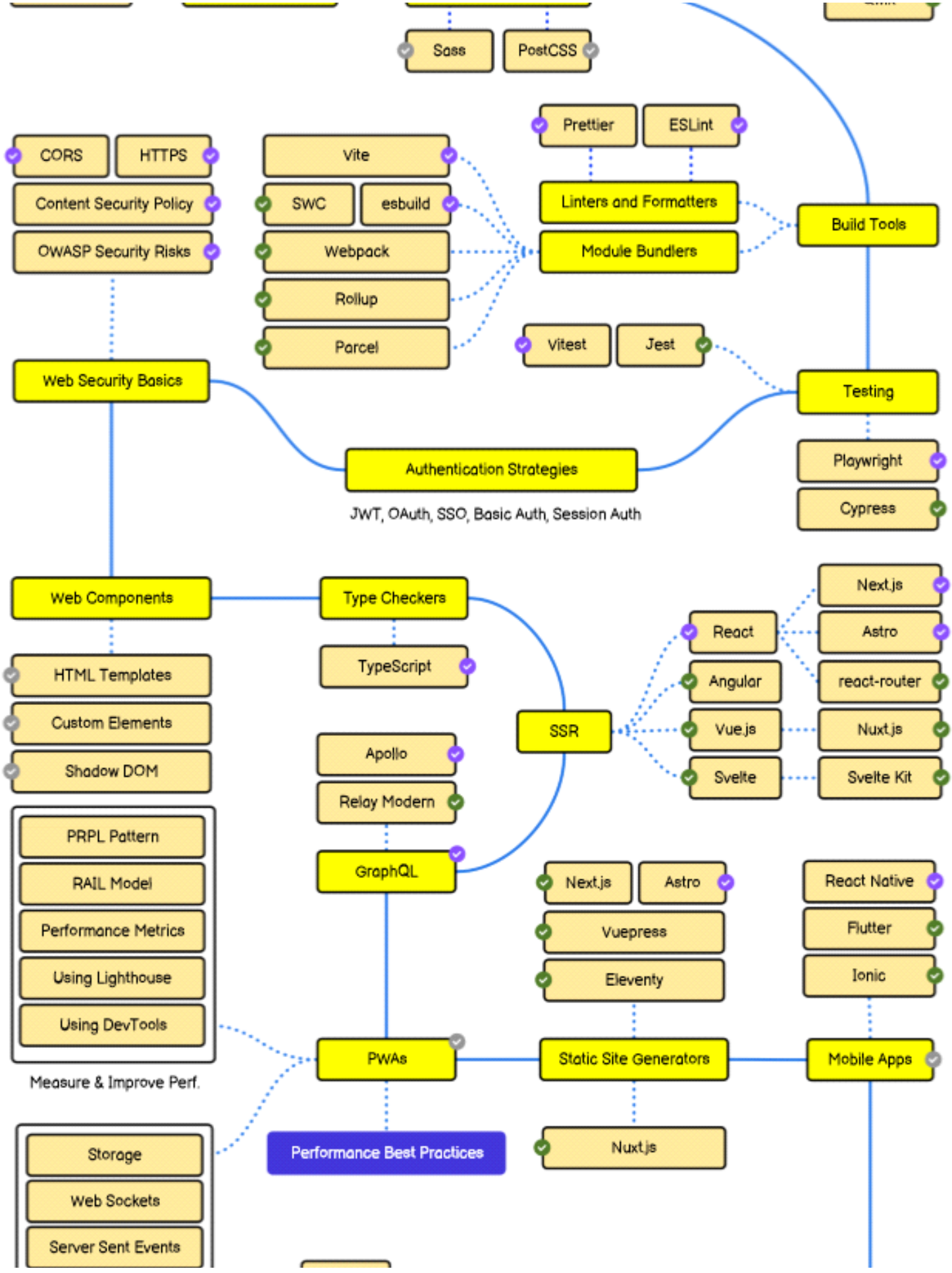
Sass
PostCSS
Prettier
ESLint
CORS
HTTPS
Vite
Content Security Policy
SWC
esbuild
Linters and Formatters
Build Tools
OWASP Security Risks
Webpack
Module Bundlers
Rollup
Parcel
Vitest
Jest
Web Security Basics
Testing
Authentication Strategies
Playwright
JWT, OAuth, SSO, Basic Auth, Session Auth
Cypress
Web Components
Type Checkers
Next.js
React
Astro
HTML Templates
TypeScript
Angular
react-router
Custom Elements
SSR
Vue.js
Nuxt.js
Shadow DOM
Apollo
Svelte
Svelte Kit
Relay Modern
PRPL Pattern
GraphQL
RAIL Model
Next.js
Astro
React Native
Performance Metrics
Vuepress
Flutter
Using Lighthouse
Eleventy
Ionic
Using DevTools
PWAs
Static Site Generators
Mobile Apps
Measure & Improve Perf.
Storage
Performance Best Practices
Nuxt.js
Web Sockets
Server Sent Events

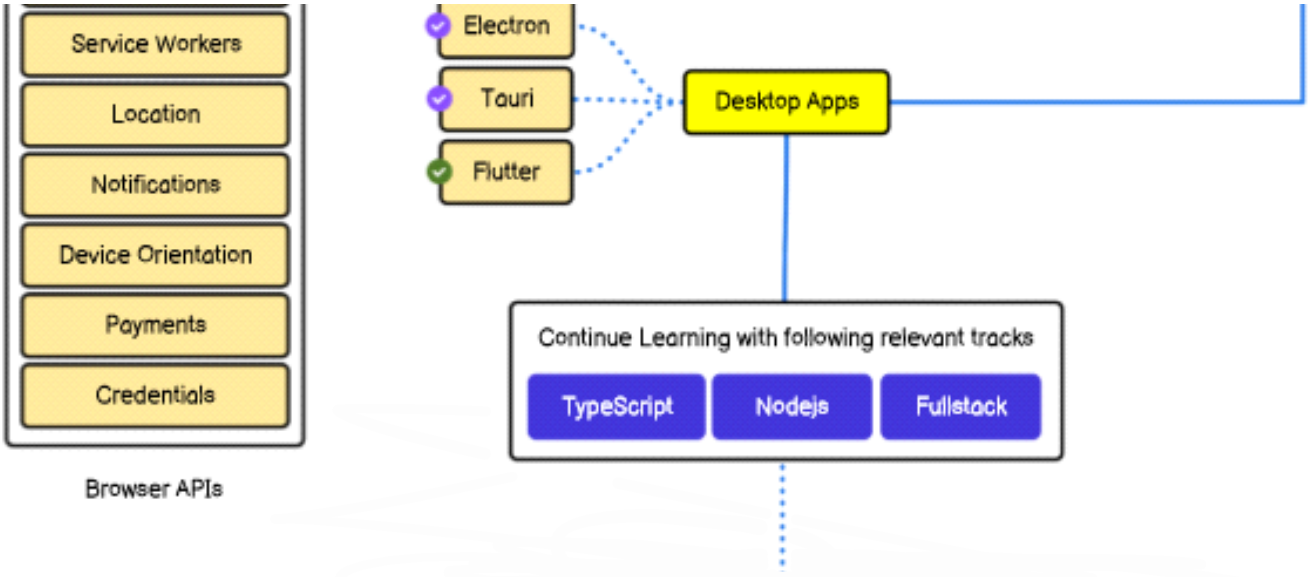
Service Workers
Location
Notifications
Device Orientation
Payments
Credentials
Browser APIs
Electron
Tauri
Flutter
Desktop Apps
Continue Learning with following relevant tracks
TypeScript
Nodejs
Fullstack

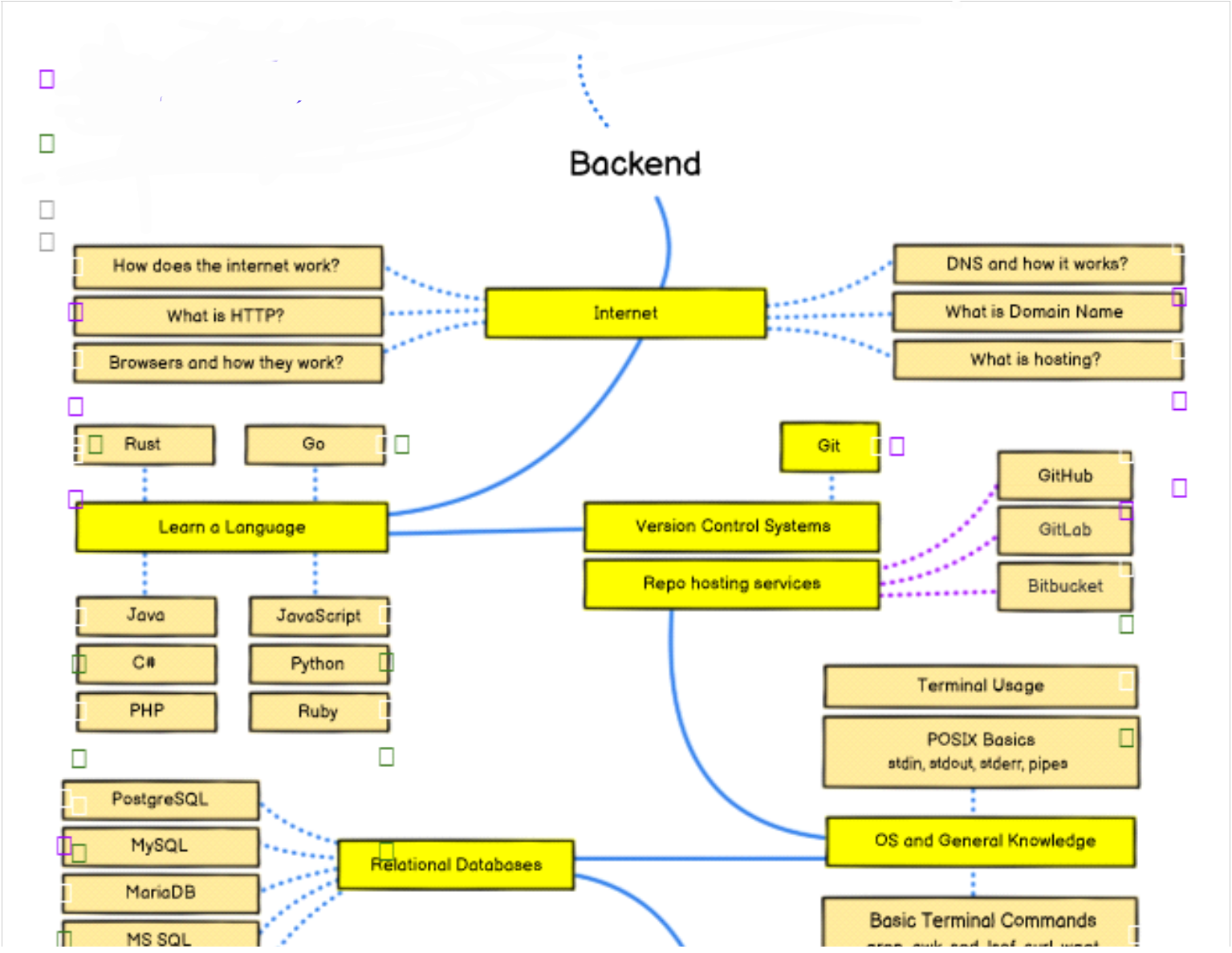
Backend
How does the internet work?
What is HTTP?
Browsers and how they work?
Internet
DNS and how it works?
What is Domain Name
What is hosting?
Rust
Go
Learn a Language
Java
JavaScript
C#
Python
PHP
Ruby
Git
Version Control Systems
Repo hosting services
GitHub
GitLab
Bitbucket
Terminal Usage
POSIX Basics
stdin, stdout, stderr, pipes
OS and General Knowledge
Basic Terminal Commands
PostgreSQL
MySQL
MariaDB
MS SQL
Relational Databases

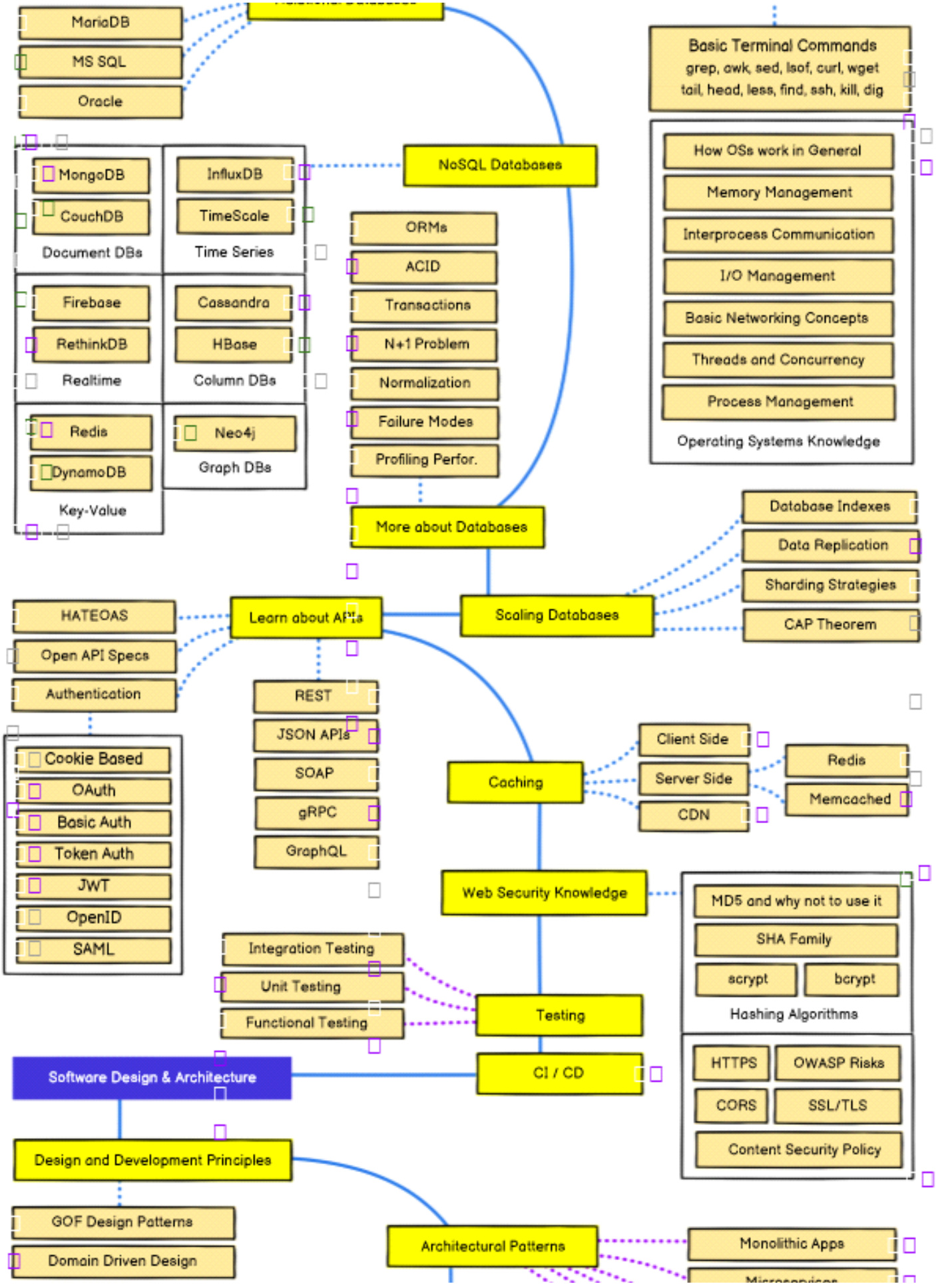
MariaDB
MS SQL
Oracle
Basic Terminal Commands
grep, awk, sed, lsof, curl, wget
tail, head, less, find, ssh, kill, dig
MongoDB
CouchDB
Document DBs
InfluxDB
TimeScale
Time Series
NoSQL Databases
How OSs work in General
Memory Management
Interprocess Communication
I/O Management
Basic Networking Concepts
Threads and Concurrency
Process Management
Operating Systems Knowledge
ORMs
ACID
Transactions
N+1 Problem
Normalization
Failure Modes
Profiling Perfor.
Firebase
RethinkDB
Realtime
Cassandra
HBase
Column DBs
Redis
DynamoDB
Key-Value
Neo4j
Graph DBs
More about Databases
Database Indexes
Data Replication
Sharding Strategies
CAP Theorem
Scaling Databases
HATEOAS
Open API Specs
Authentication
Learn about APIs
REST
JSON APIs
SOAP
gRPC
GraphQL
Cookie Based
OAuth
Basic Auth
Token Auth
JWT
OpenID
SAML
Caching
Client Side
Server Side
CDN
Redis
Memcached
Web Security Knowledge
MD5 and why not to use it
SHA Family
scrypt
bcrypt
Hashing Algorithms
HTTPS
OWASP Risks
CORS
SSL/TLS
Content Security Policy
Integration Testing
Unit Testing
Functional Testing
Testing
CI / CD
Software Design & Architecture
Design and Development Principles
GOF Design Patterns
Domain Driven Design
Architectural Patterns
Monolithic Apps

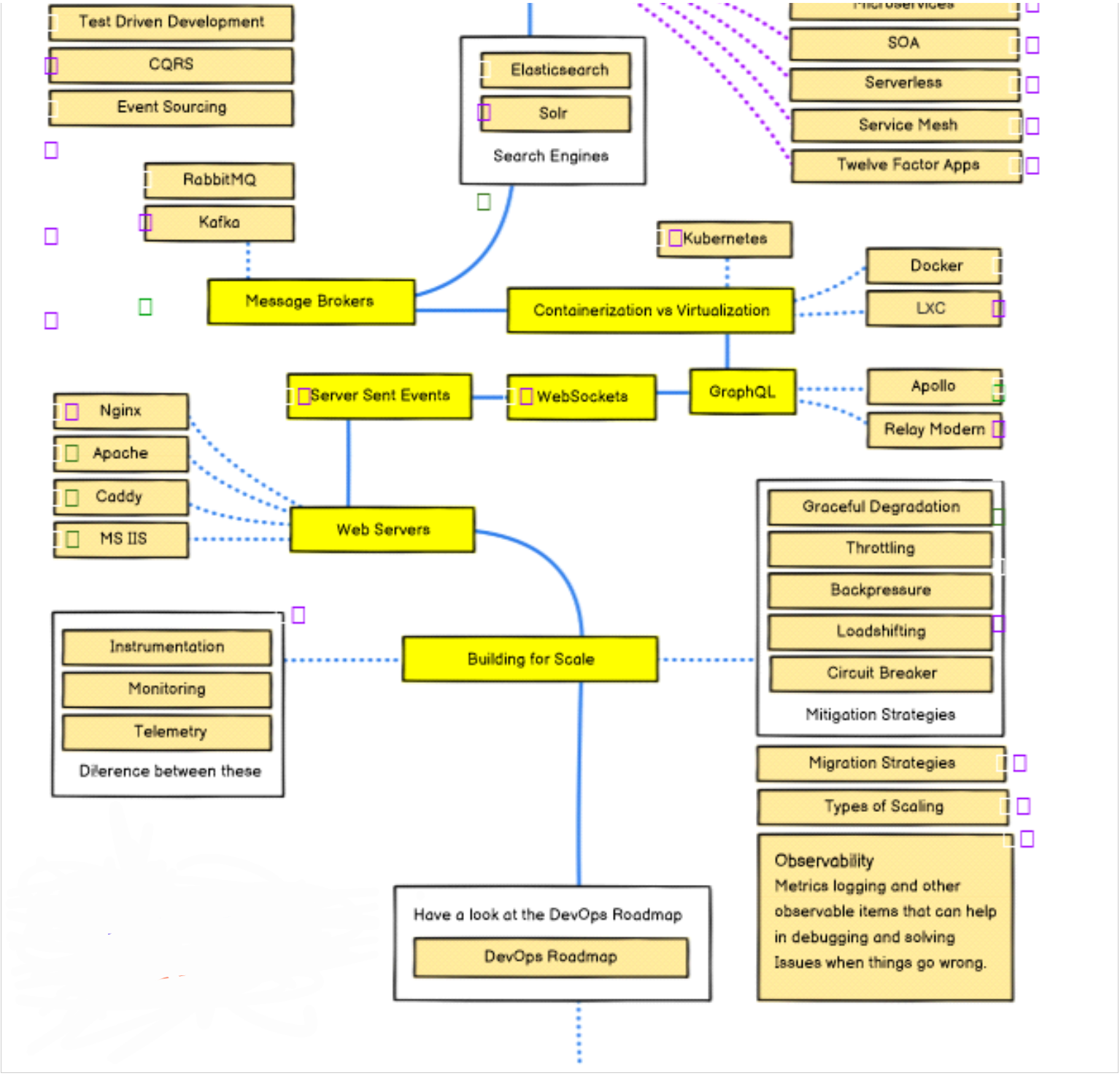
Test Driven Development
CQRS
Event Sourcing
Elasticsearch
Solr
Search Engines
SOA
Serverless
Service Mesh
Twelve Factor Apps
RabbitMQ
Kafka
Kubernetes
Docker
LXC
Message Brokers
Containerization vs Virtualization
Server Sent Events
WebSockets
GraphQL
Apollo
Relay Modern
Nginx
Apache
Caddy
MS IIS
Web Servers
Graceful Degradation
Throttling
Backpressure
Loadshifting
Circuit Breaker
Mitigation Strategies
Instrumentation
Monitoring
Telemetry
Dilerence between these
Building for Scale
Migration Strategies
Types of Scaling
Observability
Metrics logging and other observable items that can help in debugging and solving Issues when things go wrong.
Have a look at the DevOps Roadmap
DevOps Roadmap